CARTA ORGANISASI
INSTITUT PENGAJIAN SISWAZAH (IPSis)
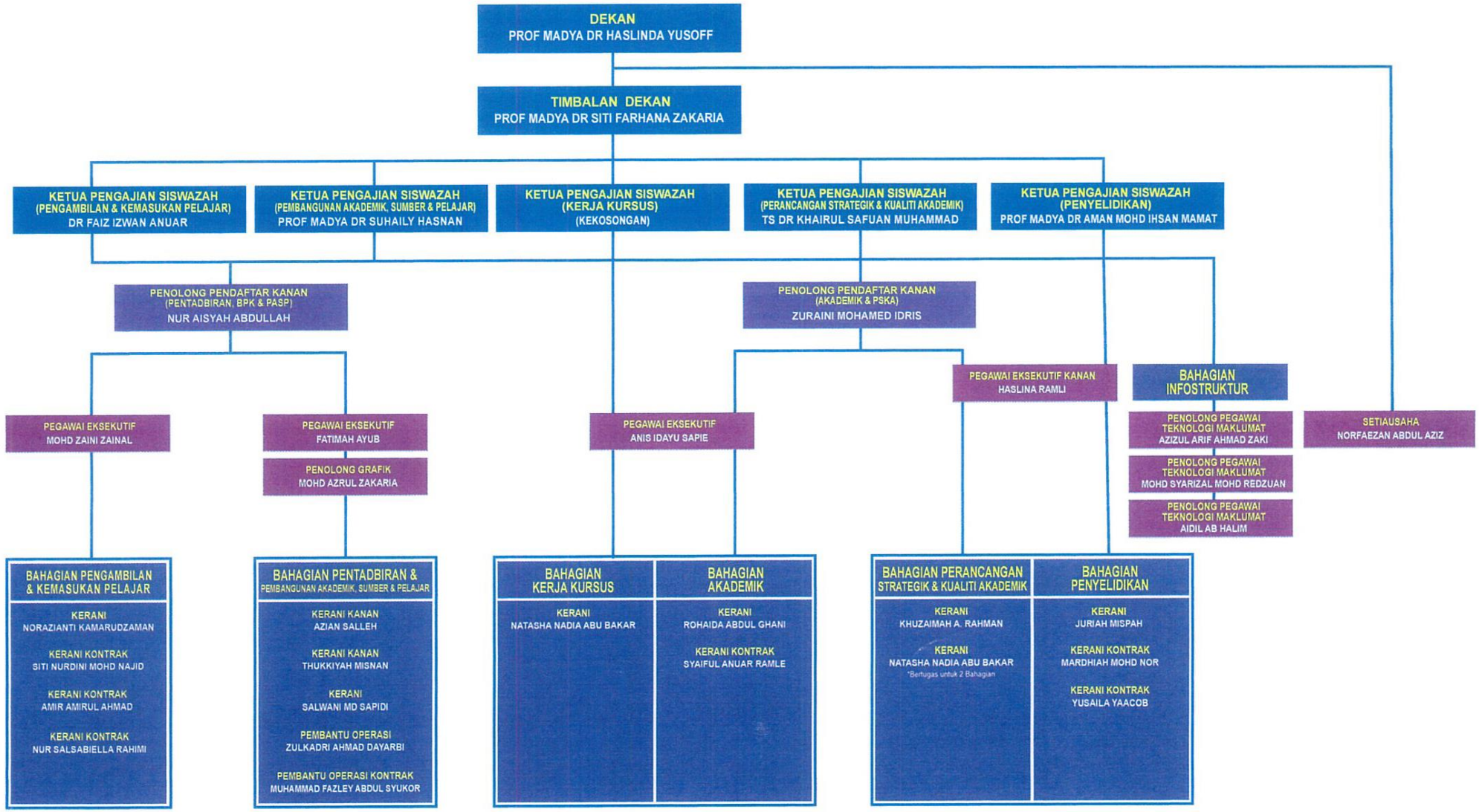
UNIVERSITI TEKNOLOGI MARA | Institut Pengajian Siswazah